

72 WOOD VALE

London

SE23 3ED

Application No. DC/21/123740

This presentation forms no part of a planning application
and is for information only.

Construction of a garden room at 72 WOOD VALE, SE23.





Site Location Plan



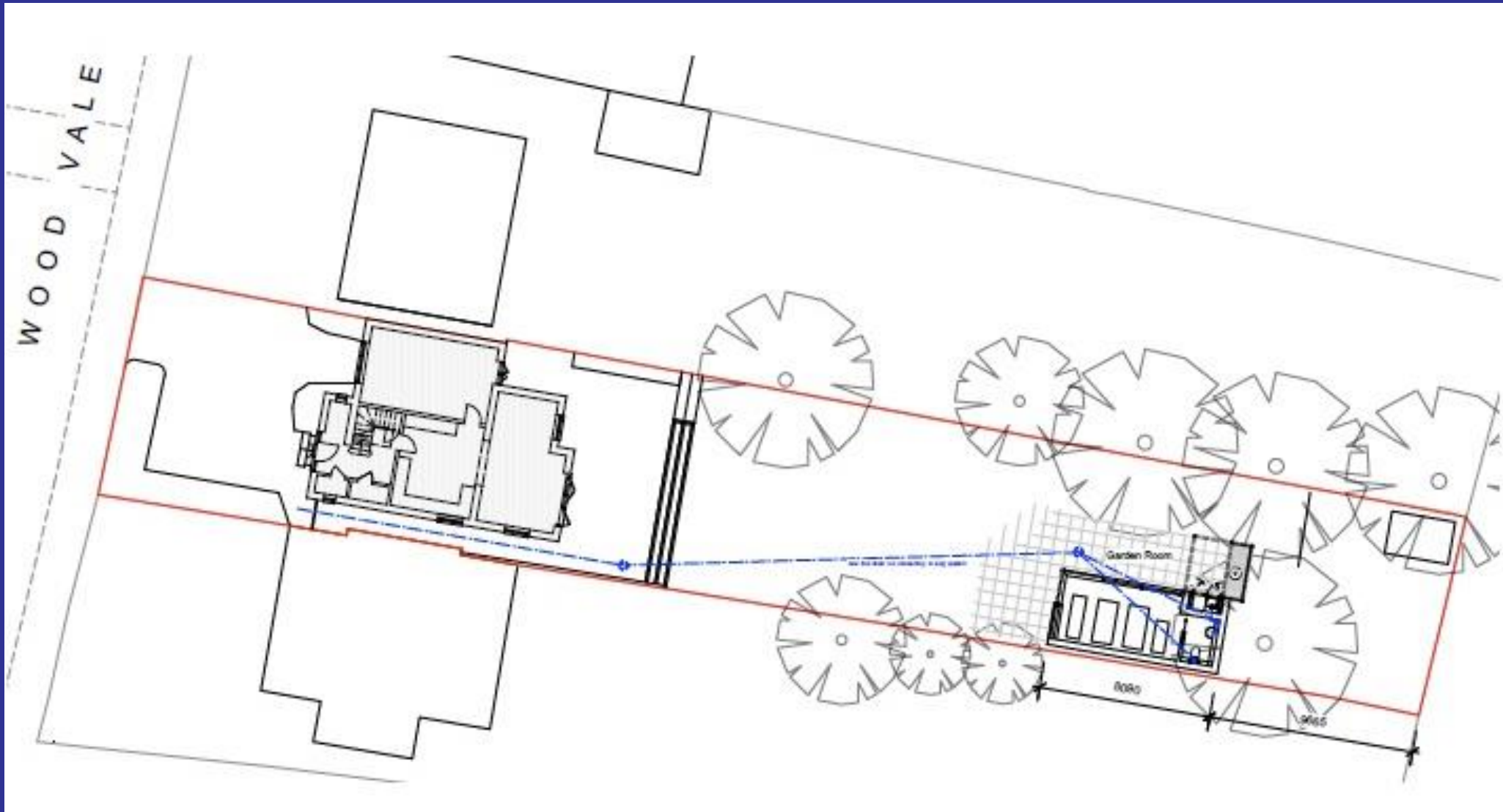

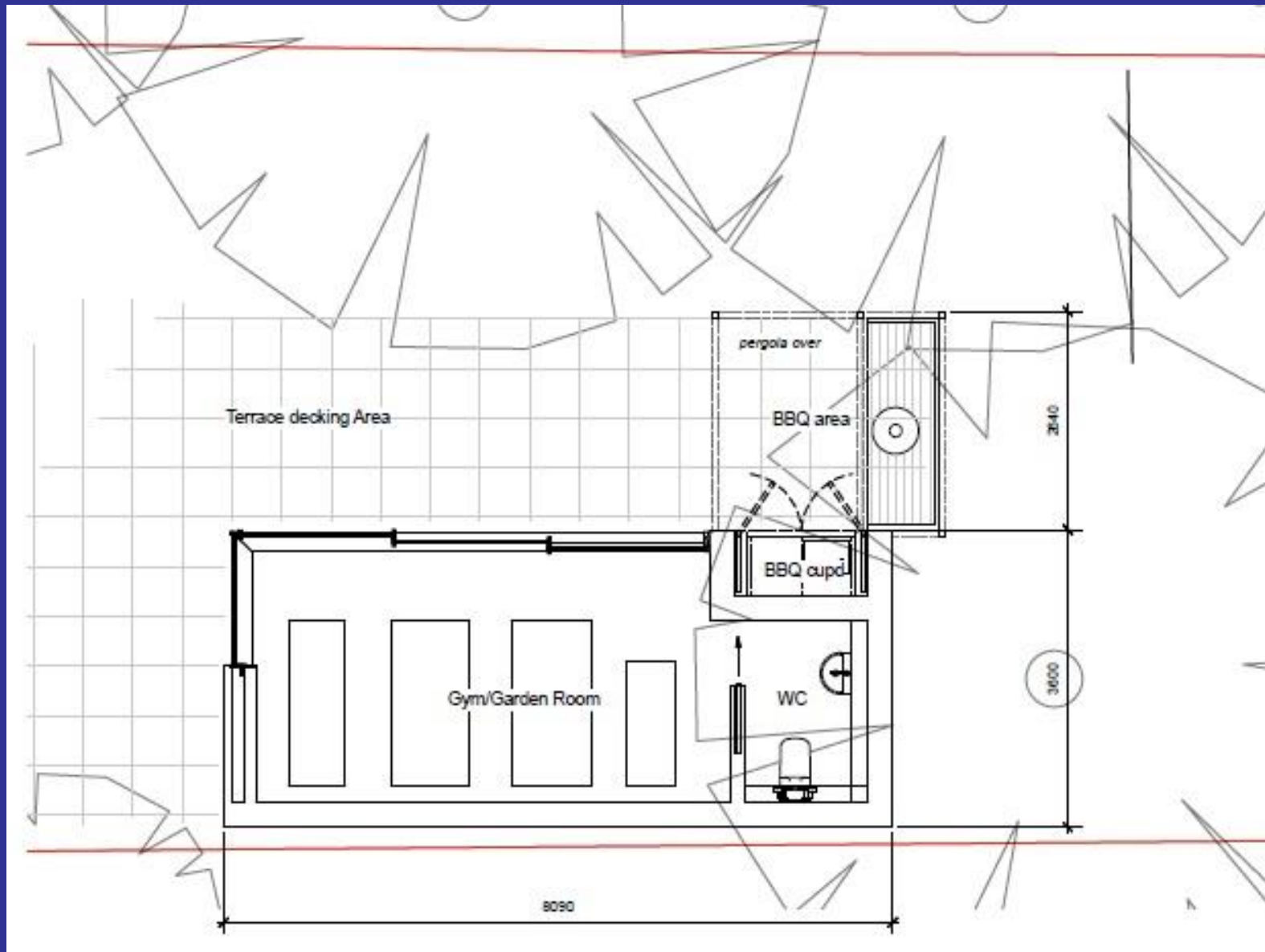

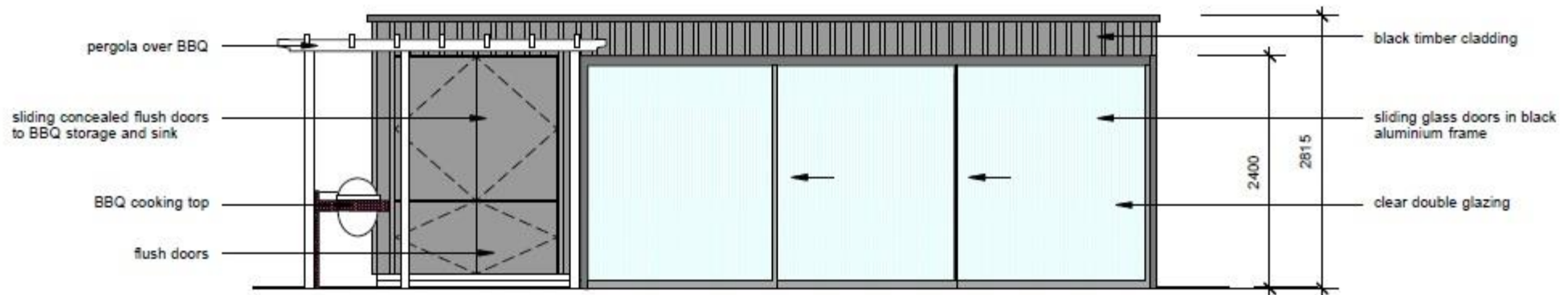

PROPOSED EAST FACING ELEVATION - 1:50 @ A3

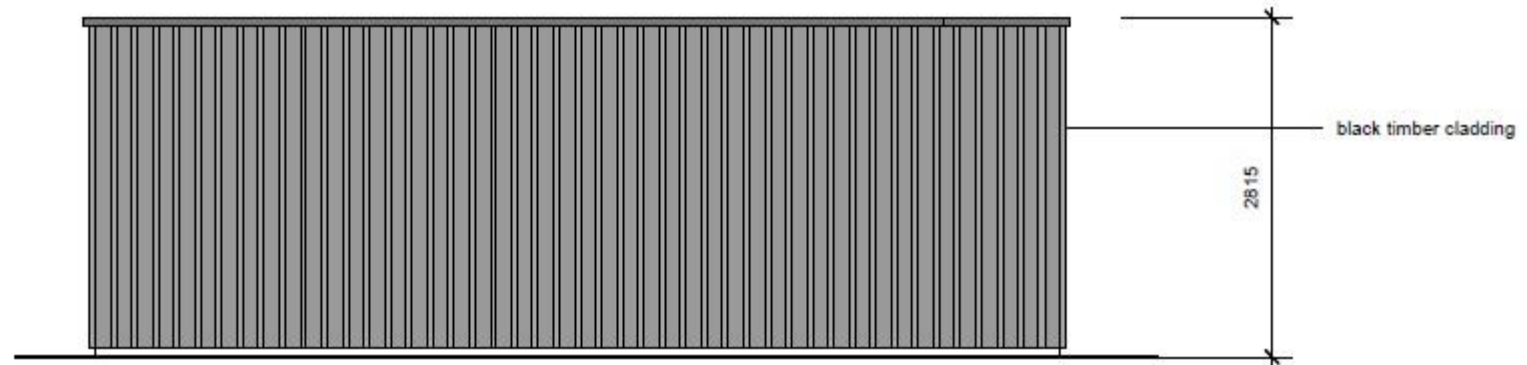

PROPOSED WEST FACING ELEVATION - 1:50 @ A3



Key Planning Considerations

- Principle of Development
- Urban Design and Impact on Heritage Assets
- Impact on Neighbouring Amenity



End of Presentation

